

RACE #3

COURSE #3A

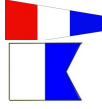

COURSE :START (Datca) – Atabol Danger Beacon (to **STARBOARD**) – Peksimet Adası (to **STARBOARD**) – Catal Adaları [Yılan & Sıcan Ada] (to **STARBOARD**) – Yılançık Adası & Turnalı Kayası (to **STARBOARD**) - FINISH (Marmaris Staight)

Distance : ~160NM

Time Limit : 38 Hours

Atabol Danger Beacon $36^{\circ} 40.311'N . 27^{\circ} 57.539'E$ (Black-Red-Black caution beacon)

Peksimet Adası $36^{\circ} 34.038'N . 28^{\circ} 49.541'E$

Çatal Adaları Light $36^{\circ} 12.588'N . 29^{\circ} 20.839'E$ [FL_W_5S_9M]

Sıcan Ada $36^{\circ} 13.346'N . 29^{\circ} 22.268'E$

Yılançık Adası $36^{\circ} 46.361'N . 28^{\circ} 26.278'E$

FINISH $36^{\circ} 47.974'N . 28^{\circ} 16.154'E$

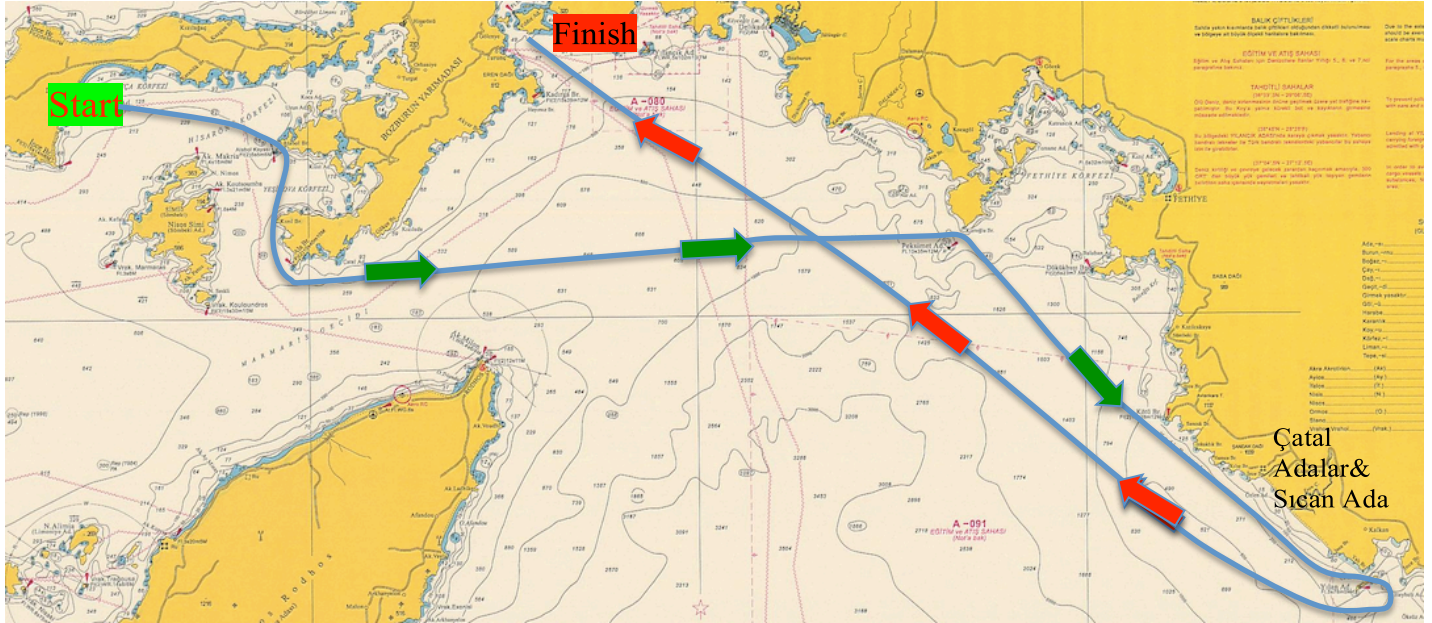

*RC Vessel(s), Marks and buoys locations for the races and the courses will be approximately and shall not be grounds for a request for redress.

RACE #3

COURSE #3B



COURSE :START (Datca) – Atabol Danger Beacon (to **STARBOARD**) - Catal Ada (to **PORT**) Kızıl Ada (to **STARBOARD**) – Peksimet Adası (to **PORT**) –Yılcık Adacı (to **STARBOARD**)
FINISH (Marmaris Staight)

Distance : ~100NM

Time Limit : 30 Hours

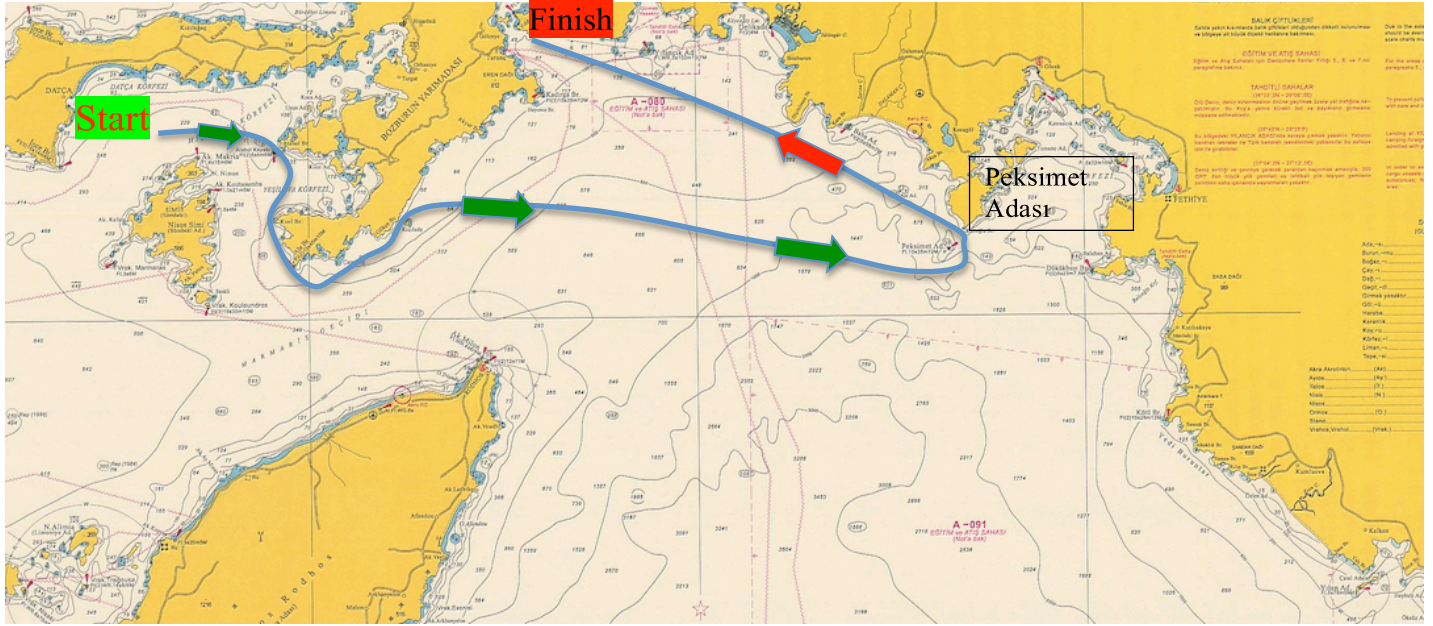

Atabol Danger Beacon $36^{\circ} 40.311'N$. $27^{\circ}57.539'E$ (Black-Red-Black caution beacon)

Catal Ada $36^{\circ} 33.400'N$. $28^{\circ}2.260'E$

Kızıl Ada $36^{\circ} 35.921'N$. $28^{\circ}7.364'E$

Peksimet Adası $36^{\circ} 34.038'N$. $28^{\circ}49.541'E$

Yılcık Adası $36^{\circ} 46.361'N$. $28^{\circ}26.278'E$

FINISH $36^{\circ} 47.974'N$. $28^{\circ}16.154'E$

*RC Vessel(s), Marks and buoys locations for the races and the courses will be approximately and shall not be grounds for a request for redress.

RACE #3

COURSE #3C

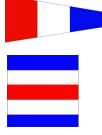

COURSE :START (Datca) – Atabol Danger Beacon (to **STARBOARD**) - Catal Ada (to **PORT**) Kızıl Ada (to **STARBOARD**) – Yılançık Bank **Mark#1** (to **PORT**) –Yılançık Adacı (to **STARBOARD**)
FINISH (Marmaris Staight)

Distance : ~60NM

Time Limit : 16 Hours

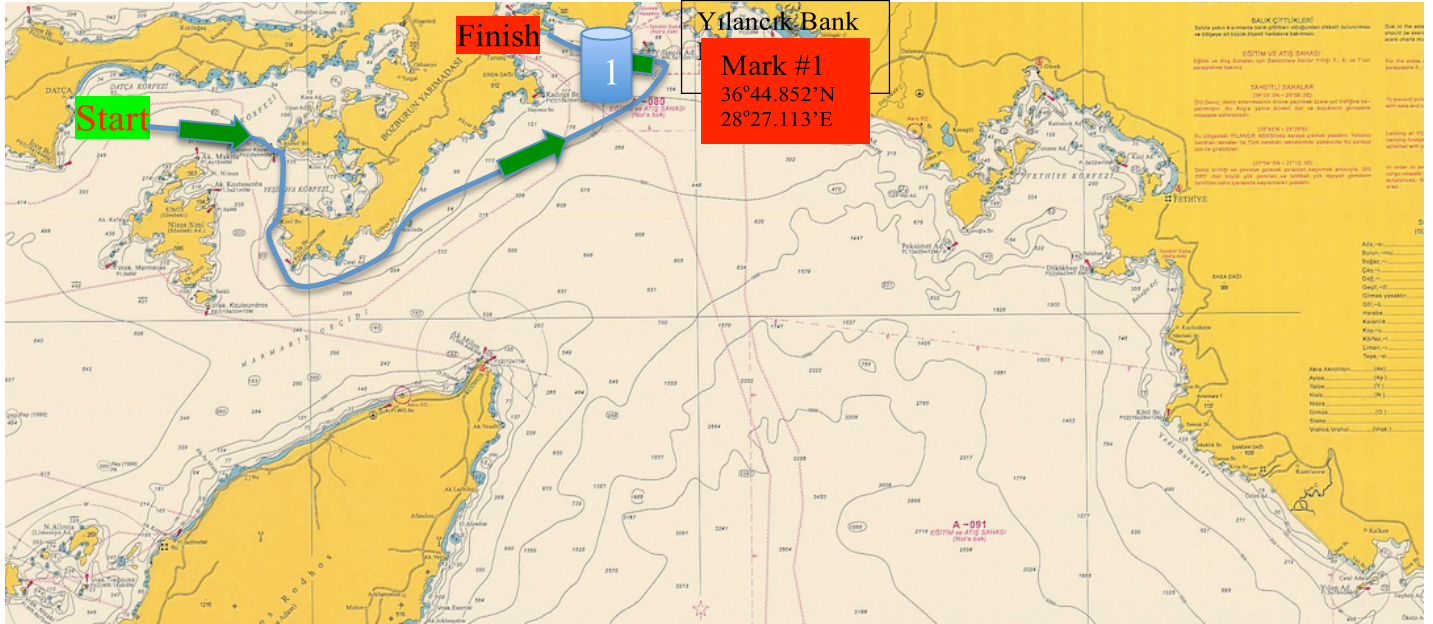

Atabol Danger Beacon $36^{\circ} 40.311'N . 27^{\circ}57.539'E$ (Black-Red-Black caution beacon)

Catal Ada $36^{\circ} 33.400'N . 28^{\circ}2.260'E$

Kızıl Ada $36^{\circ} 35.921'N . 28^{\circ}7.364'E$

Yılançık Bank Mark#1 $36^{\circ} 44.852'N . 28^{\circ}27.113'E$

Yılançık Adası $36^{\circ} 46.361'N . 28^{\circ}26.278'E$

FINISH $36^{\circ} 47.974'N . 28^{\circ}16.154'E$

*RC Vessel(s), Marks and buoys locations for the races and the courses will be approximately and shall not be grounds for a request for redress.