



# Tre Golfi Sailing Week 2022

## Question for Officials

Date: 2022-05-10

Question No: 01

Question For: Race Committee

### Question:

Close to Li Galli rocks, there is a marine protected area defined by 4 yellow marks on the navigational chart (see attached document). This protected area is defined as a zone A, i.e. a strict reserve where is banned: "The access, navigation and anchoring of ships of any kind except those ones authorized by the Authority." Therefore, I would like to know if this zone should be considered as a fully restricted area or if we are allowed to sail through it.

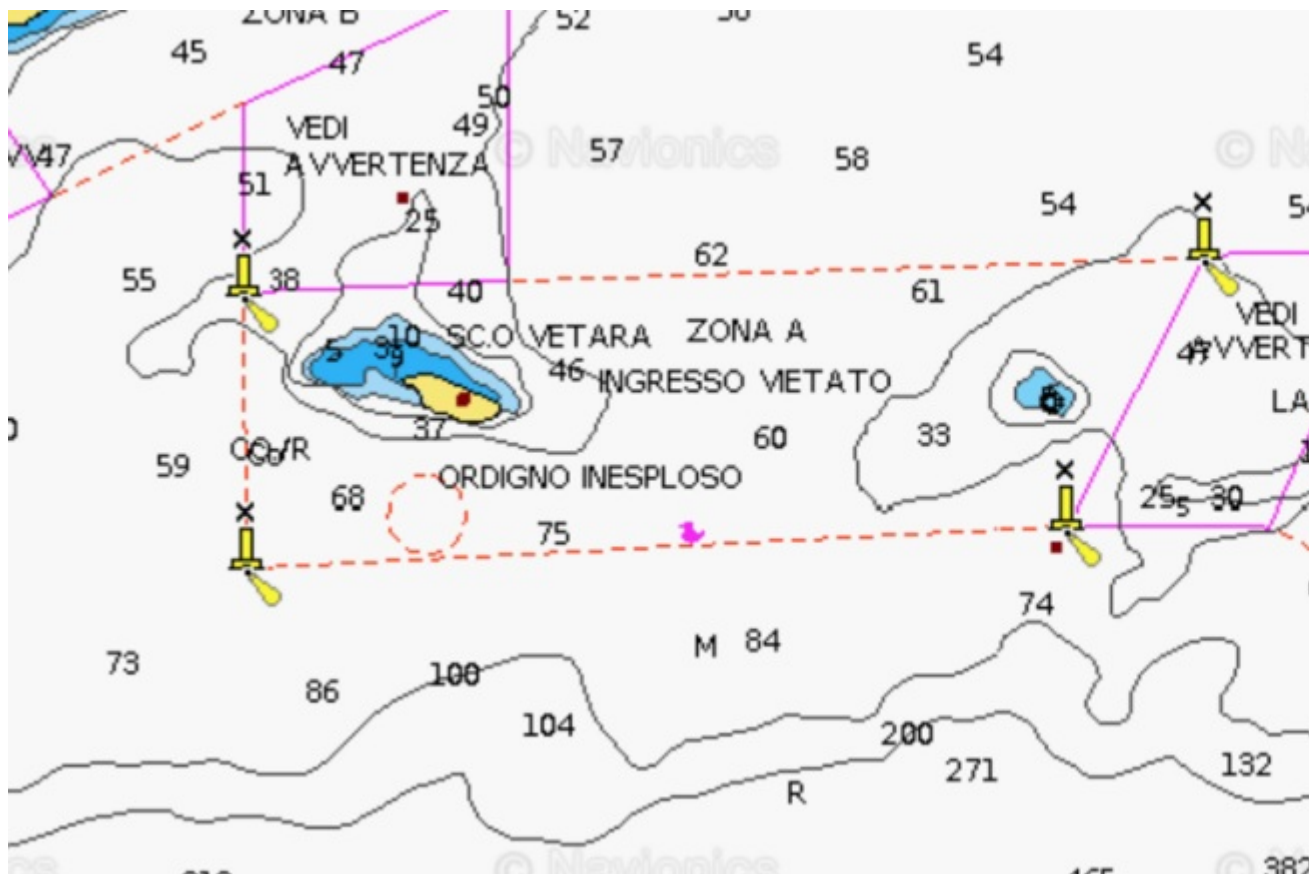

[Li Galli.png 250 KB](#)

### Answer:

As per the nautical charts, that area is still a fully restricted zone. Any unauthorized activity, including sailing or racing, is forbidden.