# MM Nastrorosa Tour "IL GIRO"

## Notice to Competitors

**Number: 12**

**Source: Race Committee**
**Venue: Formia**
**Published: 18 Jun 10:49**

---

**Notice:**

Time limit La Maddalena to Formia will be 60h from the start

Finishing line.
This replace scenario 1 in App 3 Local SI La Maddalena
Finishing line in Formia will be between a Blue Flag on a pole with strobe during night time and WHITE Cylindrical Mark (to be left on STB) with strobe at 41°15'.0N and 13°36,1E (see below). Finishing line will have a bearing of 115°

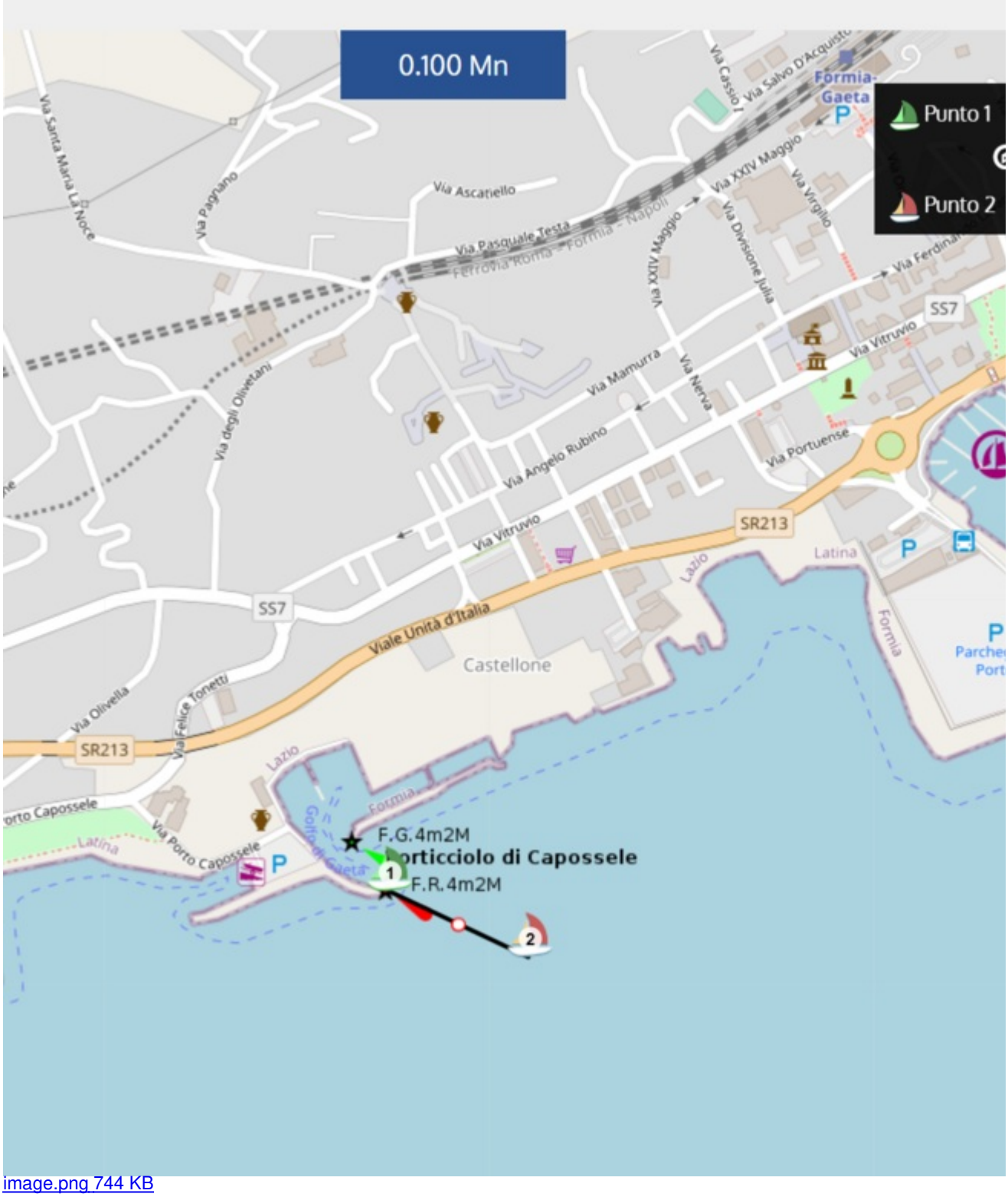


image.png 744 KB

Printed at 25 Apr 07:51